

front elevation.

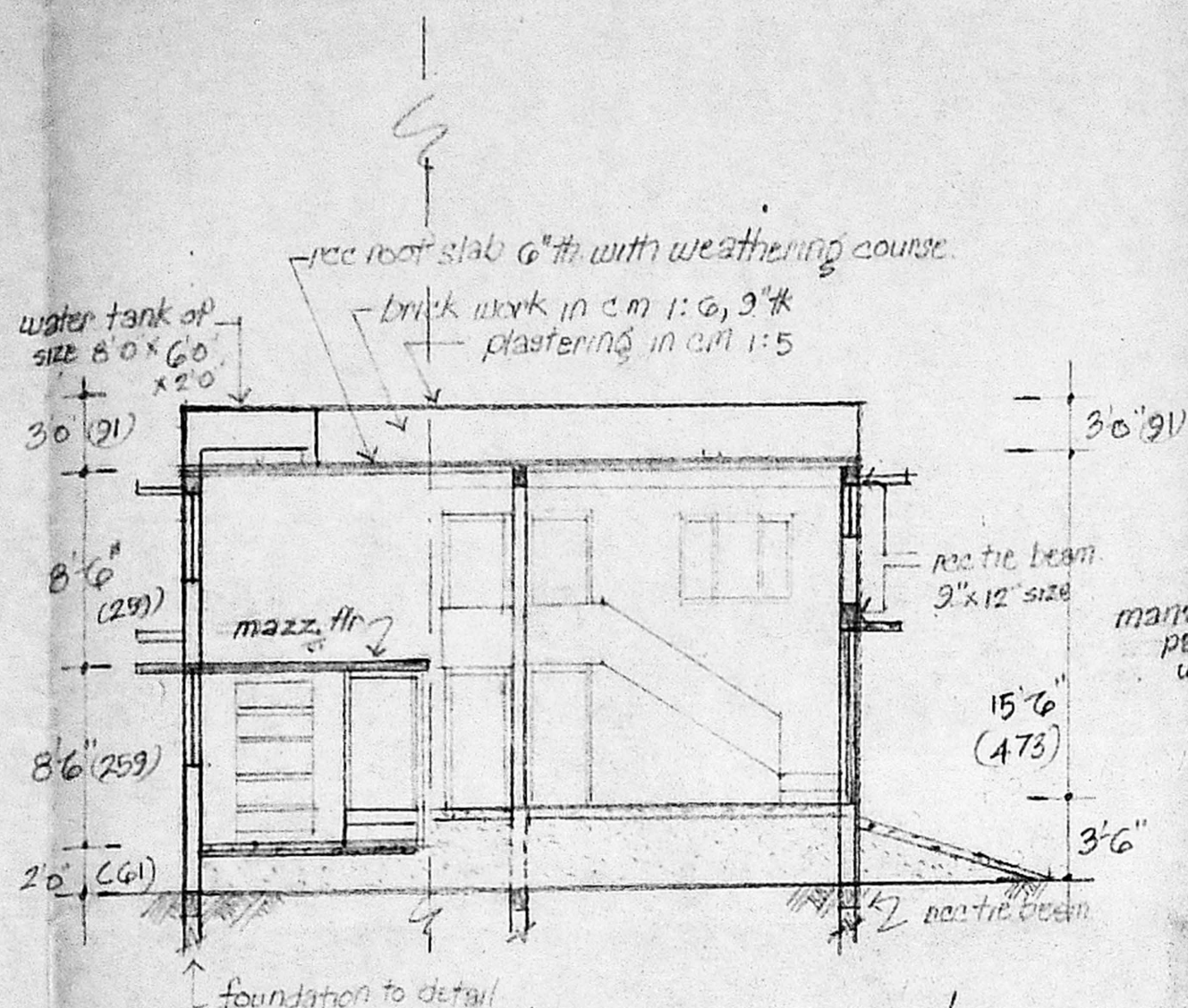

section on a-a, b-b.

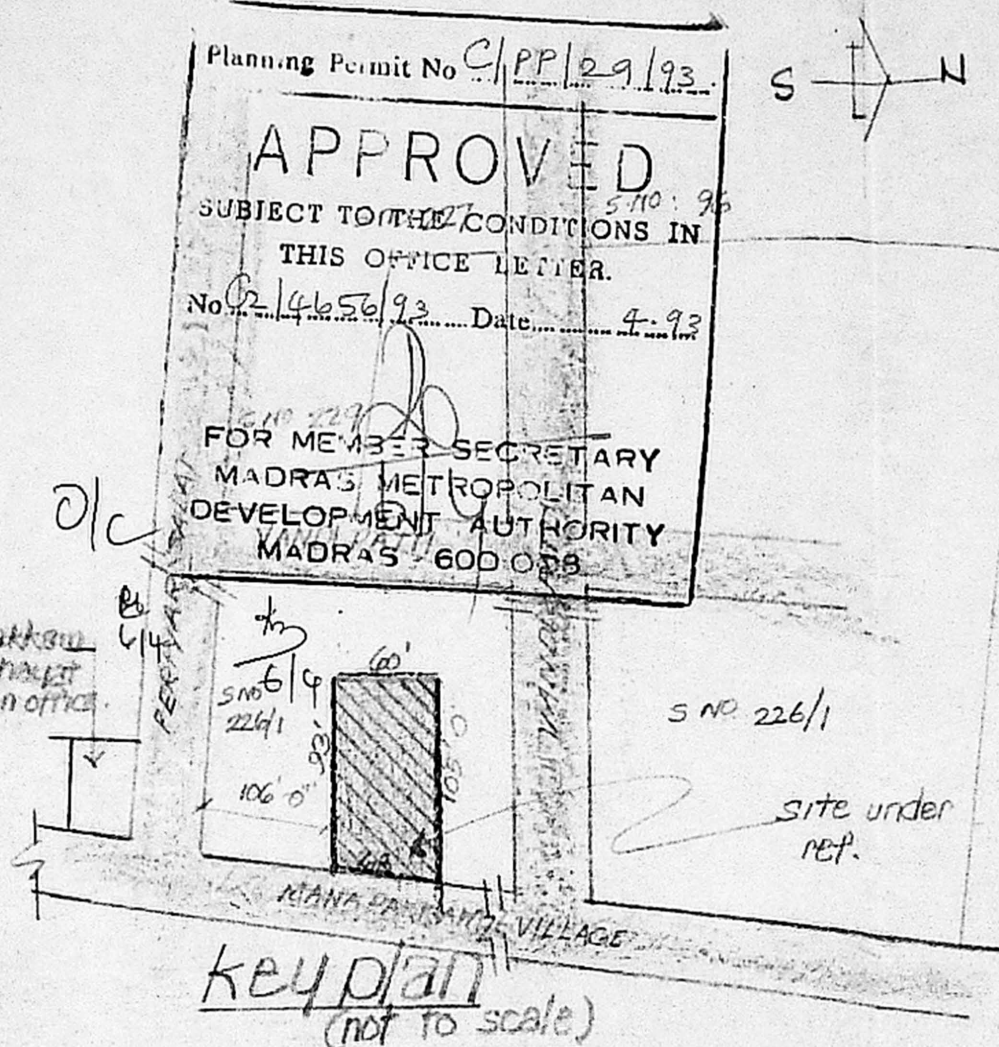

plan showing the proposed constn. for flexo graphic printing shed in s. no. 226/1 (of the 66) new no. 55, manapakkam village, sriraperumpudurtk

scale: 1" = 8'-0" (1:100)

reference:

R/S	rolling shutter	8'-0" x 7'-0" (244 x 213)
R/S	"	3'-3" x 7'-0" (100 x 213)
D ₁	f.w. panelled door	3'-0" x 6'-6" (91 x 200)
D ₂	"	2'-6" x 6'-6" (76 x 200)
W ₁	steel window	4'-0" x 4'-0" (122 x 122)
V ₁	" ventilator	3'-0" x 2'-0" (91 x 61)
W	steel window	4'-0" x 5'-6" (122 x 163)
V	" ventilator	4'-0" x 2'-0" (122 x 61)

specifications:

1. R.C. COLUMN FOUNDATION
2. ALL BRICK WORKS TO BE IN C.M. 1:5
3. ALL R.C. WORKS TO BE IN C.C. 1:2:4 MIX.
4. GRANULITHIC FLOORING
5. PLASTERING IN C.M. 1:5
6. ALL DOORS ARE IN TEAK WOOD & WINDOW/VENTILATORS ARE IN STEEL.
7. WEATHERING COURSE IN CM & ONE COURSE OF FLAT TILES LAID TO SLOPE.
- 8.

area details:

ground floor area: 1800 sq ft (or) 167 sq m
mazz floor area: 810 " (or) 77 "

colour index:

proposed shown thus : [diagonal lines]
boundary shown thus : [dashed line]
road shown thus : [double line]

electrical power consumption: 30 H.P.

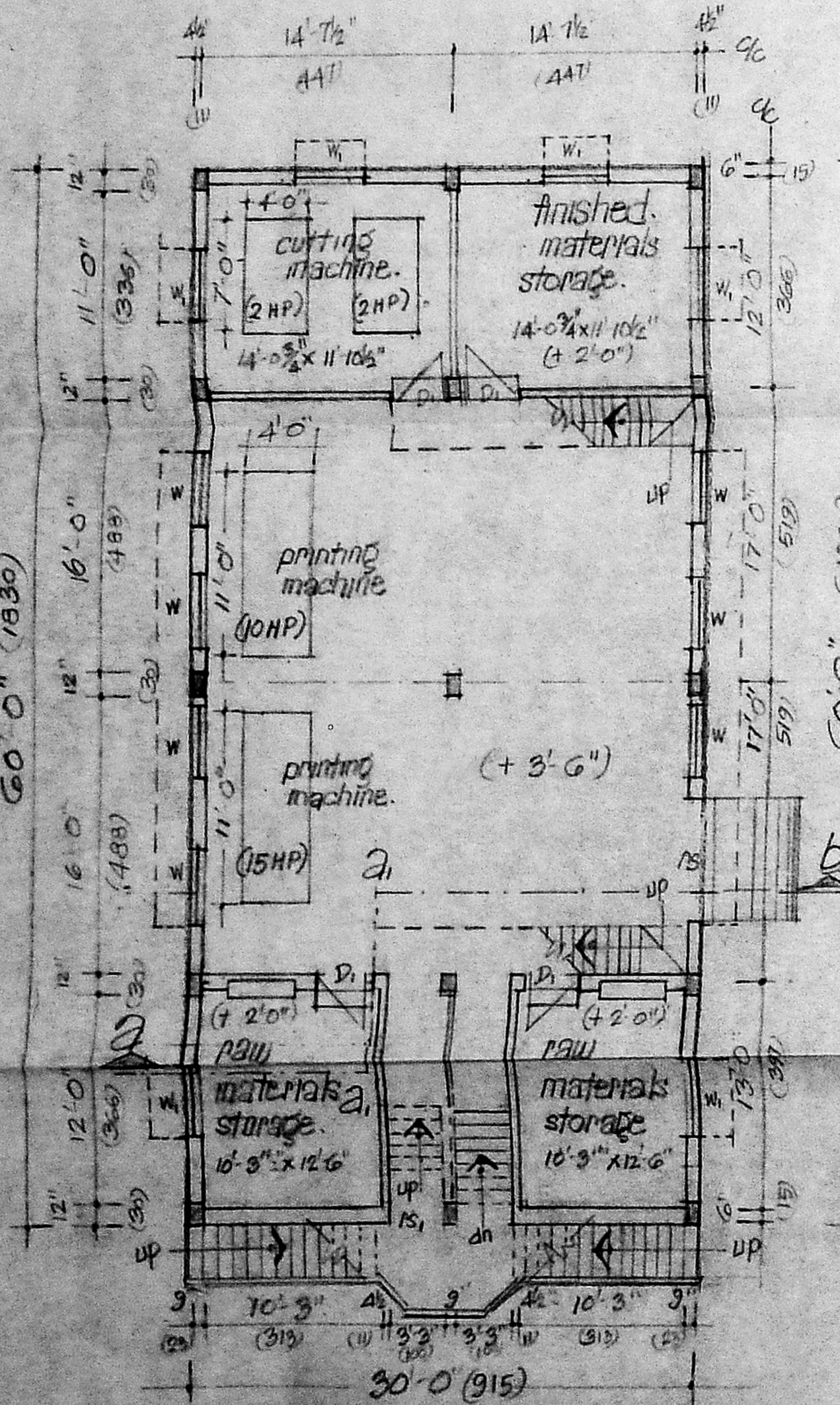

ground floor plan.

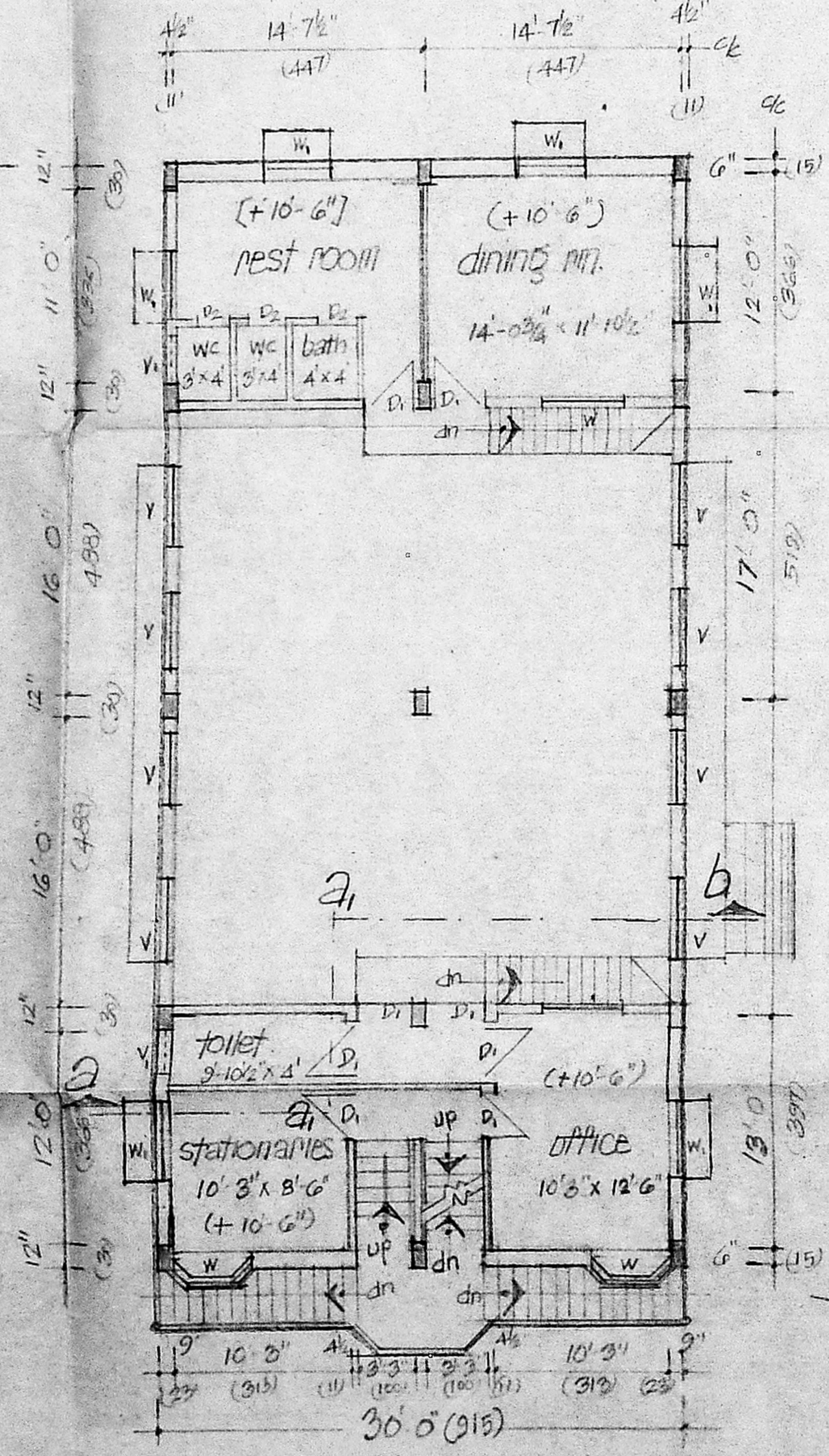

mazz floor plan.

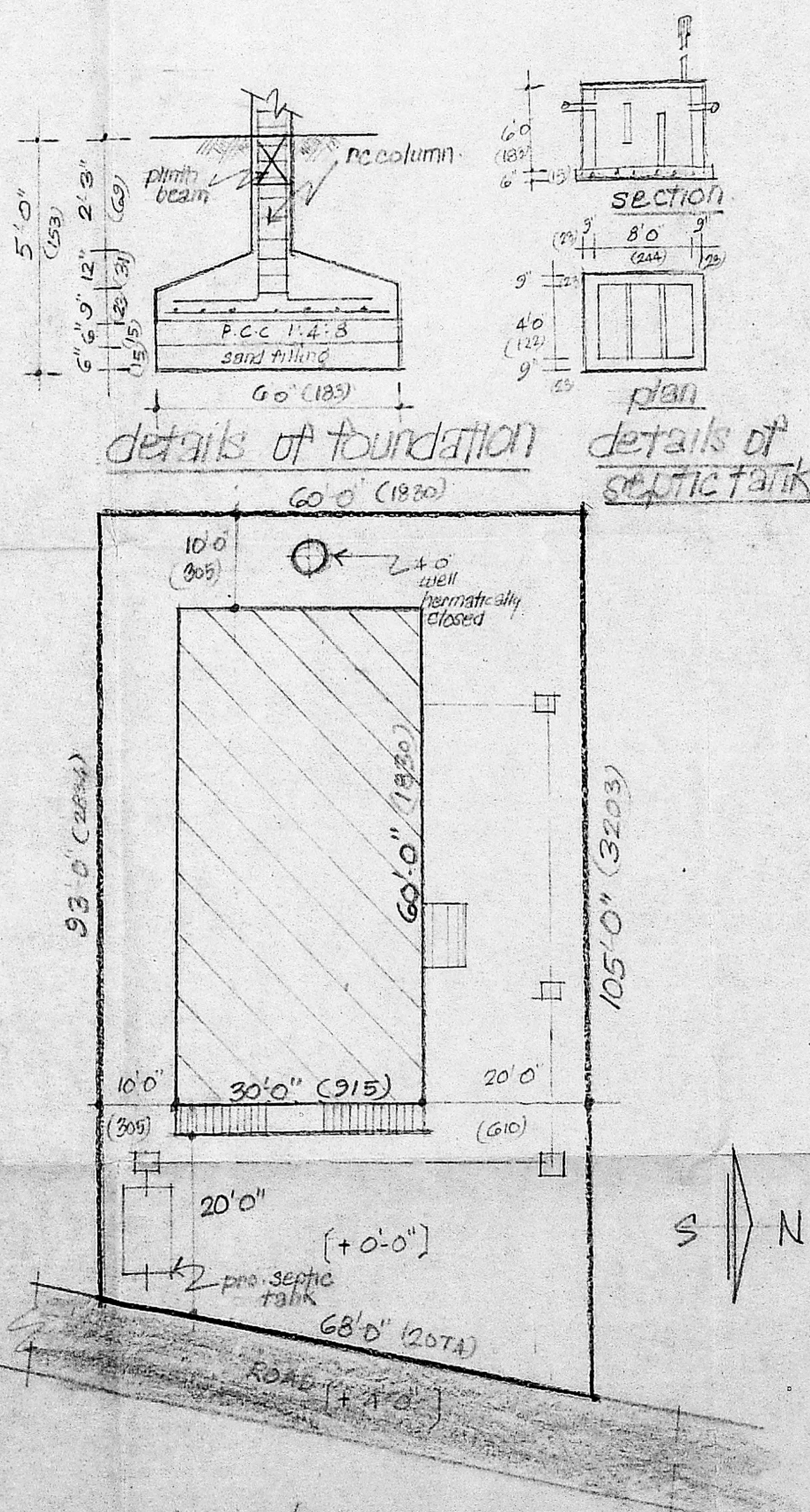

site plan. scale 1" = 16' (1:200)

T. S. Kumar

T. S. G. OWNER

R. Mohan Rao, D.C.E.
LICENSED SURVEYOR
Corporation of Madras
REG. No: 14
AMBATTUR TOWN SHIP
ALANDUR MUNICIPALITY
Consulting Engineer
Office: 15B, Madley Road
T. NAGAR, MADRAS-600 074

licens